

Dances from Water Music Hamburger Ebb und Fluth

I Sarabande: Die Schlawfende Thetis

Georg Philipp Telemann
arr. Helen Hooker

Doucement

II Bourree: Die erwachende Thetis

20

25

30

35

D
Tr
T
B
GB

40

Da Capo

D
Tr
T
B
GB

III Loure: Der verliebte Neptunus

5

D

Tr

T

B

GB

10

15 tr

D

Tr

T

B

GB

D

Tr

T

B

GB

20

D

Tr

T

B

GB

tr

IV Gavotte

20

D
Tr
T
B
GB

25

D
Tr
T
B
GB

30

Da Capo

D
Tr
T
B
GB

V Harlequinade: Der schertzende Tritonus

20

D
Tr
T
B
GB

25

D
Tr
T
B
GB

30

D
Tr
T
B
GB

35

D
Tr
T
B
GB

40 **Da Capo**

D
Tr
T
B
GB

VI Menuet: Der angenehme Zephir

Divisi

D

Tr

T

B

GB

20

D

Tr

T

B

GB

25

tr tr

tr

tr

Da Capo

D

Tr

T

B

GB

30

tr

tr

1.

2.

VII Canarie: Die lustigen Bots Leute

5

D
Tr
T
B
GB

tr 10

D
Tr
T
B
GB

15 20

D
Tr
T
B
GB

8 25

D
Tr
T
B
GB

30 35 tr

D
Tr
T
B
GB

D

Georg Philipp Telemann

Dances from Water Music
Hamburger Ebb und Fluth

D

Dances from Water Music

Hamburger Ebb und Fluth

I Sarabande: Die Schlawffende Thetis

Georg Philipp Telemann
arr. Helen Hooker

Doucement

II Bourree: Die erwachende Thetis

5

10

15

FINE

11

30

35

40

Da Capo

III Loure: Der verliebte Neptunus¹⁰

7

15 tr

7

D

D

IV Gavotte

5

FINE

10

15

20

25

30

Da Capo

V Harlequinade: Der schertzende Tritonus

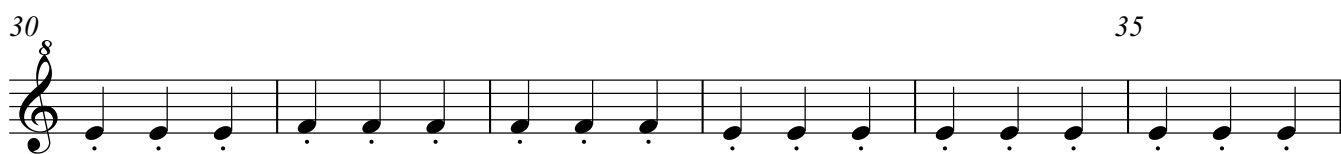
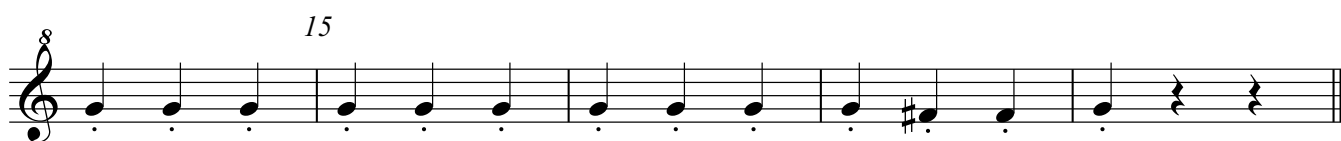

D

D

VI Menuet: Der angenehme Zephir

5

10

15

Divisi

20

25

30

Da Capo

VII Canarie: Die lustigen Bots Leute

Tr

Georg Philipp Telemann

Dances from Water Music
Hamburger Ebb und Fluth

Tr

for the 2011 Recorder Summer School Advanced Ensemble

Dances from Water Music Hamburger Ebb und Fluth

Doucement I Sarabande: Die Schlawffende Thetis Georg Philipp Telemann
5 arr. Helen Hooker

II Bourree: Die erwachende Thetis

Tr Tr 3

20

25

30

35

40

Da Capo

III Loure: Der verliebte Neptunus

5

10

15

20

tr

4r

Tr

IV Gavotte

5

FINE

10

15

20

25

30

Da Capo

V Harlequinade: Der schertzende Tritonus

5

FINE

quasi pizz. 10 15 20 25 30 35 40 Da Capo

VI Menuet: Der angenehme Zephir

5 10 15 20 25 30 Da Capo

Tr

Tr

VII Canarie: Die lustigen Bots Leute

Georg Philipp Telemann

Dances from Water Music
Hamburger Ebb und Fluth

T

Dances from Water Music Hamburger Ebb und Fluth

I Sarabande: Die Schlawfende Thetis

Georg Philipp Telemann
arr. Helen Hooker

Doucement

II Bourree: Die erwachende Thetis

III Loure: Der verliebte Neptunus

5

10

15

20

IV Gavotte

5

FINE

10

15

20

25

30

Da Capo

V Harlequinade: Der schertzende Tritonus

VI Menuet: Der angenehme Zephir

20

A single musical staff in treble clef. It begins with a repeat sign. The notes are: quarter note G4, quarter note A4, quarter note B4, quarter note C5, quarter note B4, quarter note A4, quarter note G4, quarter note F4, quarter note E4, quarter note D4. The staff ends with a double bar line and repeat dots.

25

tr

tr

30

Da Capo

1. 2.

A single musical staff in treble clef. It begins with a repeat sign. The notes are: quarter note G4, quarter note A4, quarter note B4, quarter note C5, quarter note B4, quarter note A4, quarter note G4, quarter note F4, quarter note E4, quarter note D4. There are trill markings (tr) above the first and third notes. The staff ends with a double bar line and repeat dots. Above the staff, there are two boxes labeled '1.' and '2.' under the word 'Da Capo'.

VII Canarie: Die lustigen Bots Leute

5

A single musical staff in treble clef, 6/8 time signature. The notes are: quarter note G4, quarter note A4, quarter note B4, quarter note C5, quarter note B4, quarter note A4, quarter note G4, quarter note F4, quarter note E4, quarter note D4. The staff ends with a double bar line and repeat dots.

10

15

A single musical staff in treble clef. It begins with a repeat sign. The notes are: quarter note G4, quarter note A4, quarter note B4, quarter note C5, quarter note B4, quarter note A4, quarter note G4, quarter note F4, quarter note E4, quarter note D4. The staff ends with a double bar line and repeat dots.

20

25

A single musical staff in treble clef. The notes are: quarter note G4, quarter note A4, quarter note B4, quarter note C5, quarter note B4, quarter note A4, quarter note G4, quarter note F4, quarter note E4, quarter note D4. The staff ends with a double bar line and repeat dots.

30

35

A single musical staff in treble clef. The notes are: quarter note G4, quarter note A4, quarter note B4, quarter note C5, quarter note B4, quarter note A4, quarter note G4, quarter note F4, quarter note E4, quarter note D4. The staff ends with a double bar line and repeat dots.

Georg Philipp Telemann

Dances from Water Music
Hamburger Ebb und Fluth

B

Dances from Water Music

Hamburger Ebb und Fluth

I Sarabande: Die Schlawfende Thetis

Georg Philipp Telemann
5 arr. Helen Hooker

Doucement

II Bourree: Die erwachende Thetis

30

35

40

Da Capo

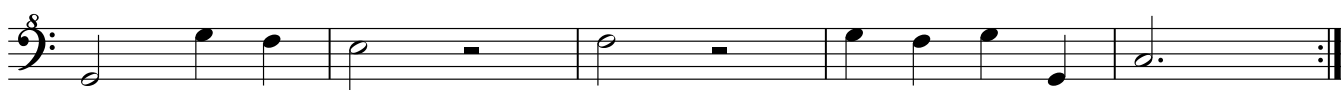

III Loure: Der verliebte Neptunus

5

10

15

20

B

IV Gavotte

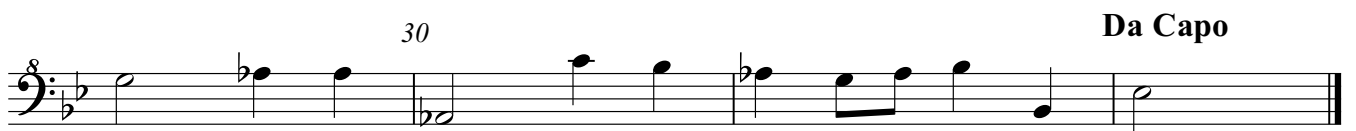

V Harlequinade: Der schertzende Tritonus

20 25

30

35

40 **Da Capo**

VI Menuet: Der angenehme Zephir

5

1. ✓

2. 10 15

1. 2. 20

25

30 **Da Capo**

1. 2.

VII Canarie: Die lustigen Bots Leute

5

10

15

20

25

30

35

GB

Georg Philipp Telemann

Dances from Water Music
Hamburger Ebb und Fluth

GB

Dances from Water Music Hamburger Ebb und Fluth

Georg Philipp Telemann
arr. Helen Hooker

Doucement

I Sarabande: Die Schlawfende Thetis

5

10

15

20

25

piano

II Bourree: Die erwachende Thetis

5

10

15

FINE

20

25

15

Da Capo

III Loure: Der verliebte Neptunus

5

10 15

20

IV Gavotte

5

FINE 10

15 20

25

30 Da Capo

GB

V Harlequinade: Der schertzende Tritonus

GB

VI Menuet: Der angenehme Zephir

20

25 30

Da Capo

1. 2.

VII Canarie: Die lustigen Bots Leute

5

10 15

20

25 30

35
